

LI'L DARLIN'

PIANO

Composed and Arranged by
NEAL HEFTI

214

$\text{♩} = 80-88$ CHIME EFFECT

DB 101

D.S. AL CODA

LI'L DARLIN'

214

BASS

Composed and Arranged by
NEAL HEFTI

J = 80-88 **Pizz**

(A) *LAZY "2"*

(B)

1.

2. *EASY "4"*

(C)

(D)

D.S. AL CODA

CODA

RALL. **Arco**

DB 101

Property of
J. R. McGee

LI'L DARLIN'

214

Composed and Arranged by
NEAL HEFTI

DRUMS

$\text{♩} = 80-88$ BRUSH ON CYMBAL

(A) EASY "2" (BRUSHES ALL THE WAY)

(B)

1.

2

EASY "4"

(C)

(D)

Empty musical staff.

(CODA)

RALL

ff

DB 101

LI'L DARLIN'

214

Composed and Arranged
NEAL HEFTI

1st Eb ALTO SAXOPHONE

$\text{♩} = 80-88$

DB 101

Property of
J. R. McGee

LI'L DARLIN'

214

2nd EbALTO SAXOPHONE

Composed and Arranged by
NEAL HEFTI

DB 101

Property of
J. R. McGee

LI'L DARLIN'

214

1st B \flat TENOR SAXOPHONE

Composed and Arranged by
NEAL HEFTI!

- Staff 7:** Labeled 'CODA' in a box at the beginning. It contains a first ending bracket and ends with a circled 'D.S. AL CODA' instruction.
- Staff 8:** Continues the melody. It ends with a circled 'D.S. AL CODA' instruction.
- Staff 9:** Continues the melody. It ends with a circled 'D.S. AL CODA' instruction.

Additional markings include dynamics such as *p*, *pp*, *Dim.*, and *Rall.* (Ritardando). There are also first ending brackets and circled letters (A, B, C, D, E) indicating specific sections or techniques.

DB 101

Property of
J. R. McGee

LI'L DARLIN' (214)

Bob

2nd Bb TENOR SAXOPHONE

214

Composed and Arranged by
NEAL HEFTI

DB 101

Property of
J. R. McGee

LET'S DARTIN'

E♭ BARITONE SAXOPHONE

214

Composed and Arranged by
NEAL HEFTI

J = 80-88

A

B

1.

2. *SUBTONE*

C

D

D.S. AL CODA

CODA

Dim

Rall

ff

DB

Property of
J. R. McGee
1st TROMBONE

LI'L DARLIN'

214

Composed and Arranged by
NEAL HEFTI

$\text{♩} = 80-88$

BUCKET MUTE
OPEN ^{PR} SOFT

LI'L DARLIN'

214

2nd TROMBONE

Composed and Arranged by
NEAL HEFTI

$\text{♩} = 80-88$

BUCKET MUTE
OR
OPEN SOFT

DB 101

Property of
J. R. McGee

LI'L DARLIN'

J.R.M.
214

3rd TROMBONE

Composed and Arranged by
NEAL HEFTI

$\text{♩} = 80-88$

BUCKET MUTE
OR
OPEN SOFT

D.S. AL CODA

CODA

Dim

Rall

pp DB 101

Property of
J. R. McGee
4th TROMBONE

LI'L DARLIN'

214

214

Composed and Arranged by
NEAL HEFTI

$\text{♩} = 80-88$

BUCKET MUTE
OPEN OR SOFT

DB 101

LI'L DARLIN'

214

1st TRUMPET in Bb

Composed and Arranged by
NEAL HEFTI

$\text{♩} = 80-88$

BUCKET MUTE
OR
OPEN OR SOFT

DB 101

Property of
J. R. McGee

LI'L DARLIN'

J.R.M.

214

2nd TRUMPET in B \flat

Composed and Arranged by
NEAL HEFTI

214

$\text{♩} = 80-88$

BUCKET MUTE
OR
OPEN SOFT

(A) Copy notes

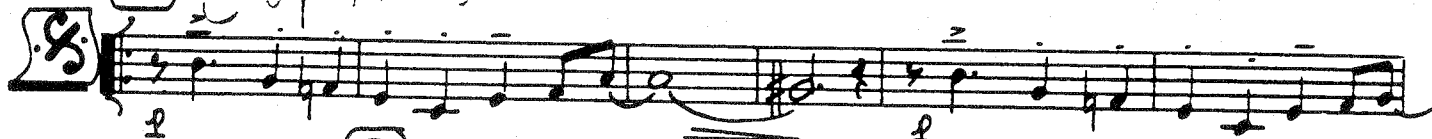

(B)

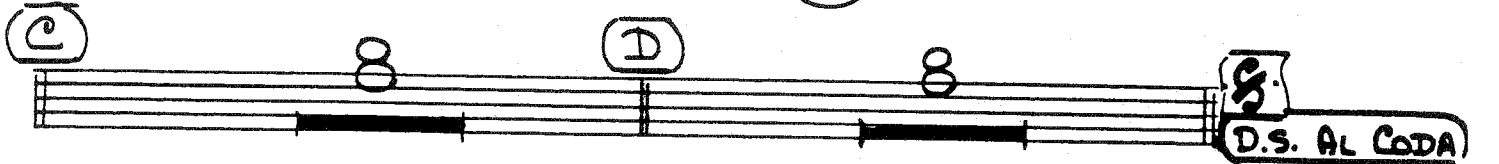

DB 101

LI'L DARLIN'

3rd TRUMPET in B \flat

Composed and Arranged by
NEAL HEFTI

$\text{♩} = 80-88$

BUCKET MUTE
OR
OPEN SOFT

214

The main musical score consists of several staves. It begins with a treble clef, a key signature of one sharp (F#), and a 4/4 time signature. The first staff contains a whole rest. The second staff starts with a circled 'A' and contains a melodic line with various ornaments and dynamics. The third staff continues the melody with a circled 'B'. The fourth staff has a first ending bracket labeled '1'. The fifth staff has a second ending bracket labeled '2'. The sixth staff contains a circled 'C' and a circled 'D' with notes. The seventh staff ends with a double bar line and a circled 'D.S. AL CODA' instruction.

The coda section consists of three staves. The first staff begins with a circled 'CODA' and a treble clef. The second staff includes a 'Dim.' (diminuendo) marking. The third staff includes a 'Racc.' (raccourci) marking and ends with a double bar line and the number '22'.

DB 101

LI'L DARLIN'

4th TRUMPET in B \flat

Composed and Arranged by
NEAL HEFTI

014

$\text{♩} = 80-88$

BUCKET MUTE
OR
OPEN SOFT

(A) TRUMPET 1

(B)

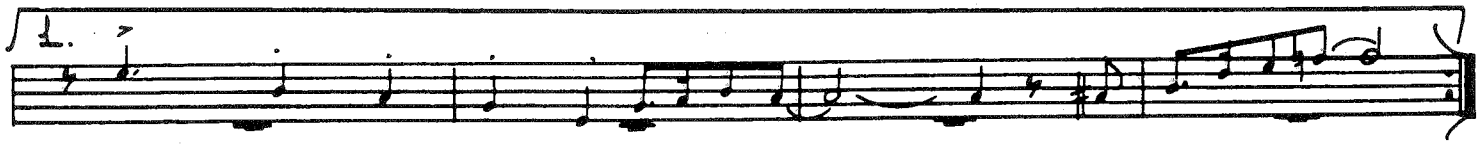

2. (TO HARMON MUTE) Solo (C)

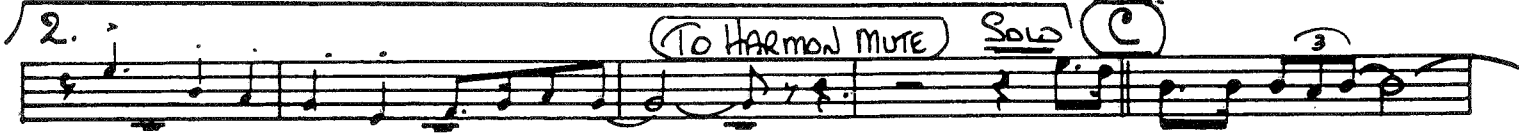

(D)

D.S. AL CODA

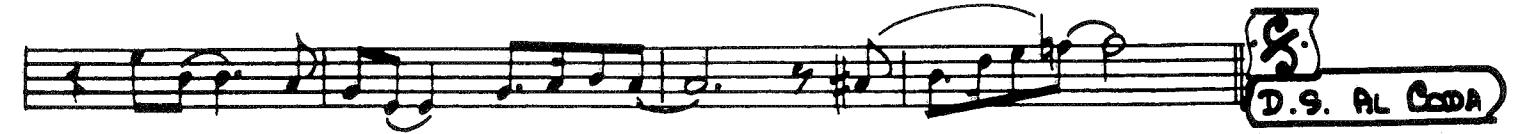

roll

pp

DB 101